

# THE CONFEDERATED SALISH AND KOOTENAI TRIBES OF THE FLATHEAD NATION

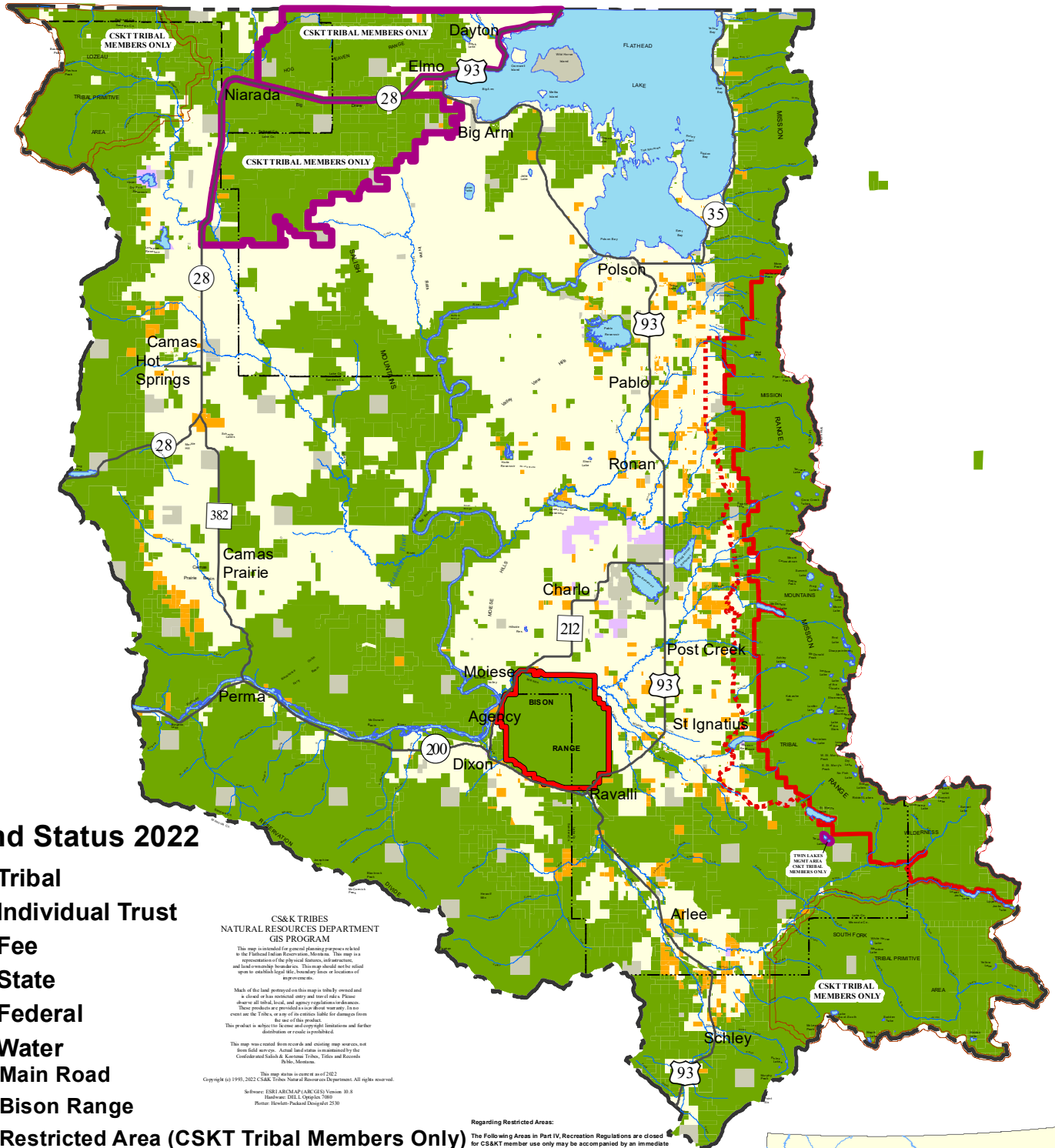

## Land Status 2022

- Tribal
- Individual Trust
- Fee
- State
- Federal
- Water
- Main Road
- Bison Range
- Restricted Area (CSKT Tribal Members Only)
- Primitive Areas (CSKT Tribal Members Only)
- Tribal Wilderness
- Wilderness Buffer Zone
- Reservation Boundary
- County Boundary

CS&K TRIBES  
NATURAL RESOURCES DEPARTMENT  
GIS PROGRAM

This map is intended for general planning purposes related to the Flathead National Recreation Area. This map is a representation of the physical features, infrastructure, and land ownership boundaries. This map should not be used to establish legal title, boundary lines or locations of improvements.

Much of the land portrayed on this map is tribally owned and is closed to non-tribal entry and use of title. Please observe all tribal, local, and agency regulations and ordinances. These products are provided as a service to our users. It is to be used as the Tribe, or any of its entities, holds for damages from the use of this product.

This map was created from records and existing map products, not from field surveys. Actual land status was obtained by the Confederated Salish & Kootenai Tribes, Title and Records Office, Missoula, Montana.

This map status is current as of 2022.

Copyright (c) 1999, 2022 CS&K Tribes, Natural Resources Department. All rights reserved.

Software: ESRI ArcMap (ARC GIS) Version 10.8  
Hardware: DELL Graphics 7800  
Printer: Hewlett-Packard DesignJet 5130

Regarding Restricted Areas:

The Following Areas in Part IV, Recreation Regulations are closed for CS&K member use only may be accompanied by an immediate family member (a spouse or parent) with a valid conservation permit in their possession.

Part IV, Recreation Regulations, Section 2. C.  
Closed Areas for CS&K Member Use Only

- Twin Lakes Recreation Area
- Hog Heaven Range & Chief Cliff Area, described as: All tribally owned lands west of Highway 93 from the Reservation northern boundary to the intersection of Highway 28, and lands north of said intersection and following Highway 28 westerly to the intersection of the Brown's Meadow Road, and lands east of the Brown's Meadow Road (or all tribally owned lands served or accessed by the Hog Heaven Forest tribal road system (H-1000 to H-4000 numbered tribal forest roads).
- Portion of the North Salish Range known as Inlines
- Lookout Area, described as: All tribally owned forested and range lands served or accessed by the Inlines forest tribal road system (I-1000 to I-6000 numbered tribal forest roads).

